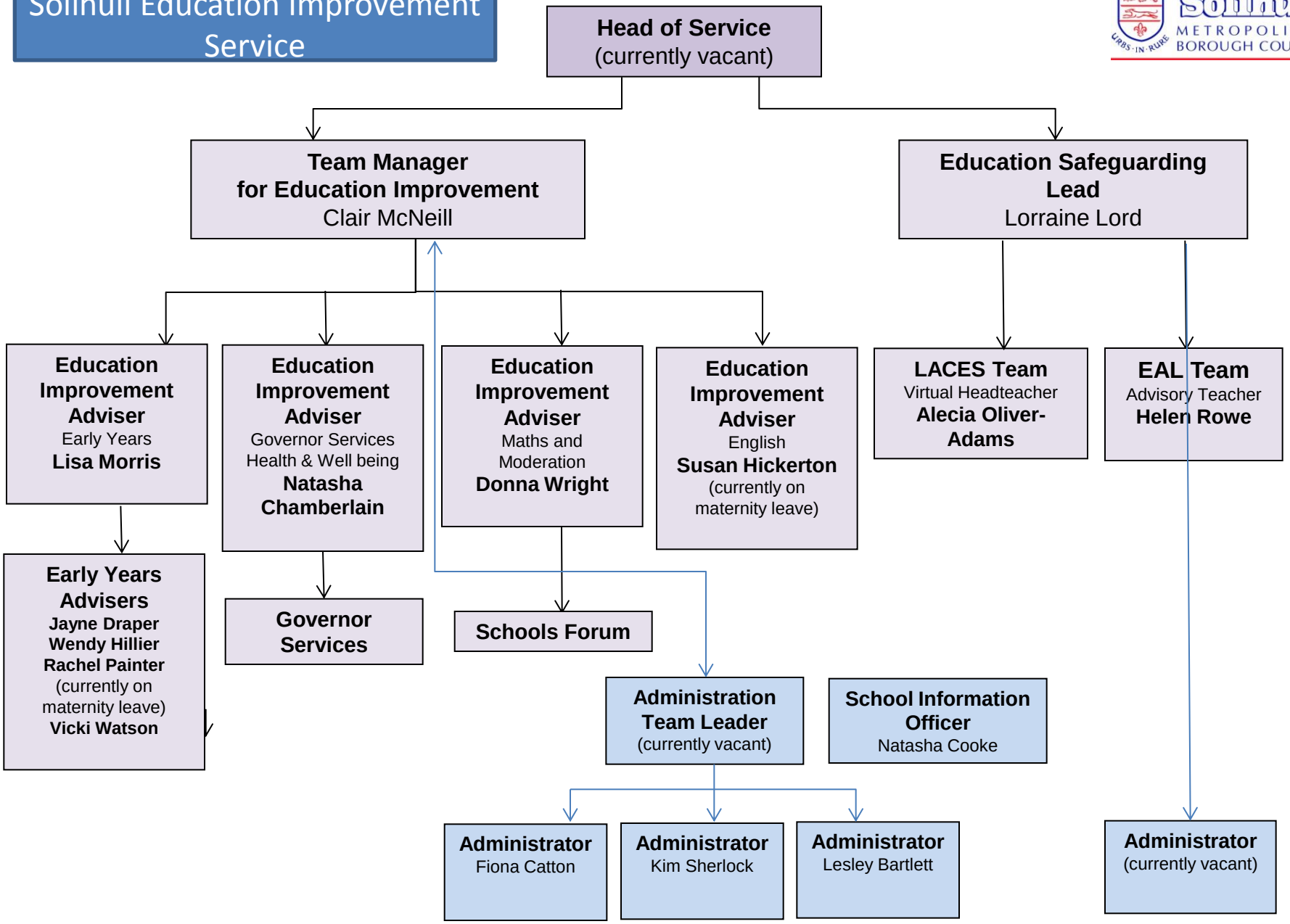Solihull Education Improvement Service